

The background of the slide features a large, faint seal of the State of Texas on the left side. The seal is circular with a five-pointed star in the center, surrounded by a wreath. The words "STATE OF TEXAS" are inscribed around the perimeter of the seal.

Texas Authorized Personnel Program (TAPP) – Module 1

- *TAHC/TAPP Overview*
- *Certificates of Veterinary Inspection (CVIs)*
- *Animal Disease Traceability (ADT)*



TEXAS ANIMAL HEALTH COMMISSION
Proudly Serving Texas Animal Agriculture
Since 1893



TEXAS
ANIMAL HEALTH
COMMISSION

What is the Texas Authorized Personnel Program (TAPP)?

- The Texas Authorized Personnel Program (TAPP) is Texas' state-specific authorization program for all veterinarians in Texas who perform regulatory work on livestock, equine, poultry, or exotics of these species
- Veterinarians performing regulatory work, including testing, vaccinating, and issuing CVIs, on these species must first be authorized by the Texas Animal Health Commission
- Texas Agriculture Code (TAC) §161.0417:
 - *Veterinarians must be "Authorized" by the Commission in order to engage in an activity that is part of a state or federal disease control or eradication program for animals.*





TEXAS
ANIMAL HEALTH
COMMISSION

TAPP Modules

- Module 1 – TAHC/TAPP Overview, CVI's, and Animal Disease Traceability (ADT)
- Module 2 – Brucellosis, Bovine Tuberculosis, Trichomoniasis, and Scabies and Mange
- Module 3 – Transmissible Spongiform Encephalopathies (TSEs), Fever Ticks, and Foreign Animal Disease (FADs)
- Module 4 – Swine and Equine Diseases



TEXAS
ANIMAL HEALTH
COMMISSION

TAPP Continuing Education (CE) Opportunities

- Bovine Trichomoniasis Certification
 - 90 minutes = 1.5 CE credit hours
 - Five-year certification
 - Webinars held monthly
- CWD Antemortem Certification
 - 60 minutes = 1.0 CE credit hours
 - Three-year certification
 - Webinars held bimonthly
- Register to attend Trich/CWD webinar on TAHC website

The screenshot shows the registration page for the Texas Animal Health Commission (TAHC). At the top, there is a search bar labeled "Search TAHC for..." and a navigation menu with links: Animal Health, Veterinary Information, Animal Movement, Statutes & Rules, Disaster Resources, Media, and Agency Information. The form fields include:

- Name:** Firstname Lastname
- Phone #:** 111-111-1111
- NAN:** Your USDA Accreditation number
- Email:** example@example.com
- Choose a program:** CWD (selected), Trichomoniasis
- Available CWD Dates:** A dropdown menu.
- Prove You're Human, Enter the Captcha Text:** A captcha image showing the text "LEWZQH" with a refresh button.
- Submit:** A blue button at the bottom.

TAHC Overview



TEXAS ANIMAL HEALTH COMMISSION
Proudly Serving Texas Animal Agriculture
Since 1893



TEXAS
ANIMAL HEALTH
COMMISSION

Role of the Texas Animal Health Commission (TAHC)

- Protect health and marketability of all Texas livestock and poultry
 - Cattle, swine, poultry, sheep, goats, equine family animals, exotic livestock
- Manage domestic program disease surveillance and eradication in Texas
- Respond to reports of foreign animal disease suspect(s) in Texas
- Manage the TAHC Authorized Personnel Program



TEXAS
ANIMAL HEALTH
COMMISSION

Role of TAHC

- TAHC is the state agency with legislative authority to pass rules related to livestock and poultry health in Texas
 - Animal Health Assurance
 - Disease Control, Eradication
 - Prevent Production Losses
 - Maintain Trade Avenues
 - Animal Response in Disasters





TEXAS
ANIMAL HEALTH
COMMISSION

TAHC Commissioners

- 13 governor-appointed commissioners
- Represent the general public and various livestock industries and professions
- Serve six-year staggered terms
- Study the regulatory needs of the agency, review public comments on proposed regulation changes, and adopt rules as necessary



Chairman Coleman Locke
Beef Cattle Representative



TEXAS
ANIMAL HEALTH
COMMISSION

TAHC Leadership

- Dr. Bud Dinges, Executive Director and State Veterinarian
- Dr. Thomas R. "TR" Lansford III, Deputy Executive Director and Assistant State Veterinarian
- Dr. Jessie Monday, State Epidemiologist





TEXAS
ANIMAL HEALTH
COMMISSION

TAHC Region Offices

Amarillo Region

Region Director, Vacant
Region Manager, Ty McCoy

Beeville Region

Region Director, Wayne Crouch, D.V.M.
Region Manager, Ty Billings

Laredo Region

Region Director, Sandra Leyendecker, D.V.M.
Region Manager, Rene Garza

Giddings Region

Region Director, Richard Myrick, D.V.M.
Region Manager, Ryan Brockenbush

Stephenville Region

Region Director, Dustin Dorris, D.V.M.
Region Manager, Trevor Powe

Sulphur Springs Region

Region Director, Vacant
Region Manager, Dallas Nicholson

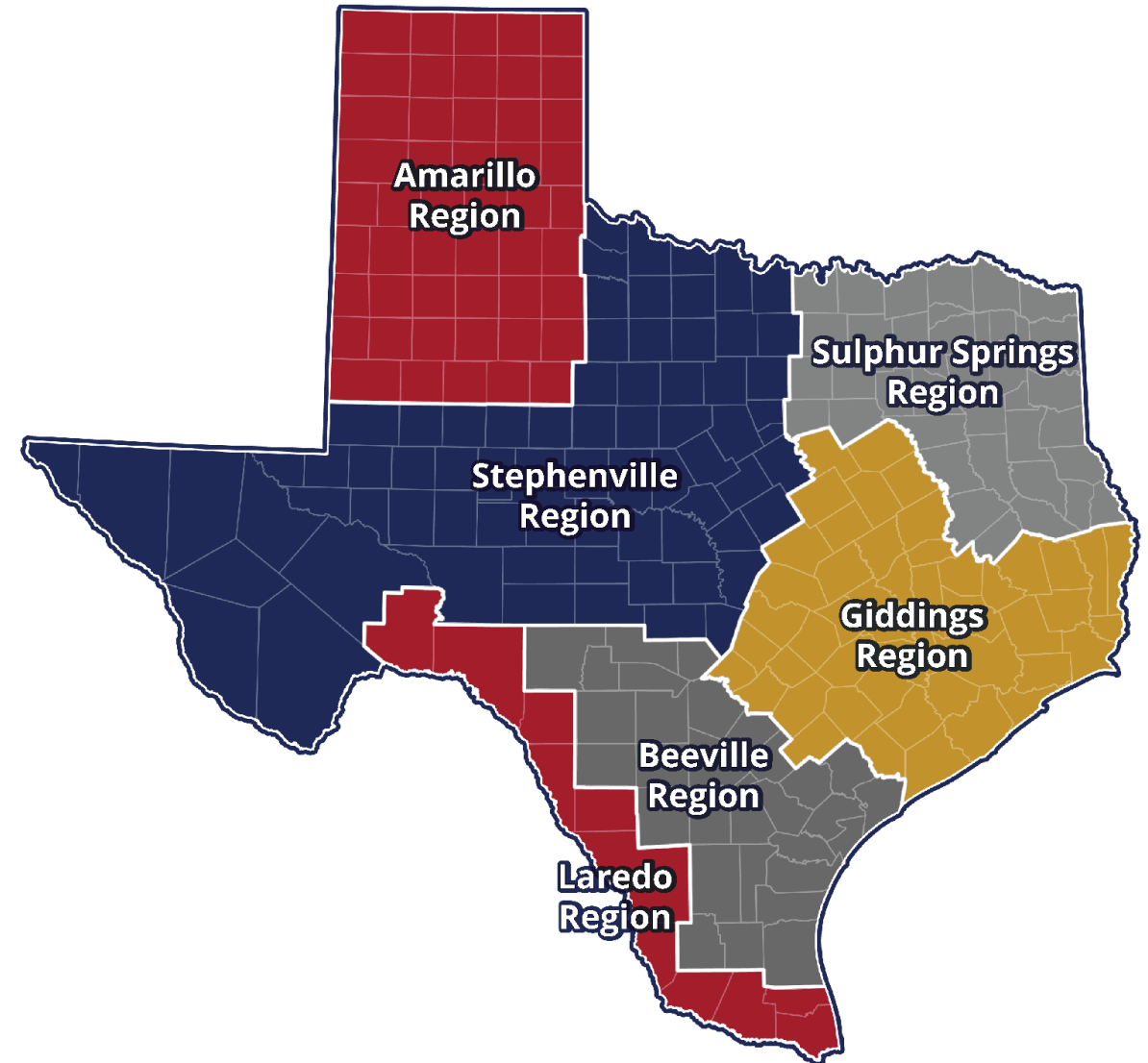



TEXAS
ANIMAL HEALTH
COMMISSION

TAHC Personnel

- Veterinarians
- Inspectors
- Legal & Compliance
- Communications/Public Relations
- Emergency Management
- Animal Disease Traceability
- Entry Requirements/Permits
- Certification Programs
- Human Resources, Financial Services, IT, Support Staff





TEXAS
ANIMAL HEALTH
COMMISSION

TAHC Personnel

- Conduct field inspections
- Inspection of livestock markets
- Interact with producers and veterinarians
- Livestock/Poultry/Exotic Inspection Stations
 - Ensuring compliance with laws and regulations
- Respond to animal health emergencies as well as natural disasters involving livestock





TEXAS
ANIMAL HEALTH
COMMISSION

TAHC Veterinarians & Epidemiologists

- Executive and Region Directors, Field Veterinarians, State Epidemiologist, and Field Epidemiologists
 - Testing
 - Diagnostics
 - Educate producers
 - Examine herds & flocks
 - Identify risks
 - Certify disease status/prevalence
 - Report to USDA, SAHOs, & OIE

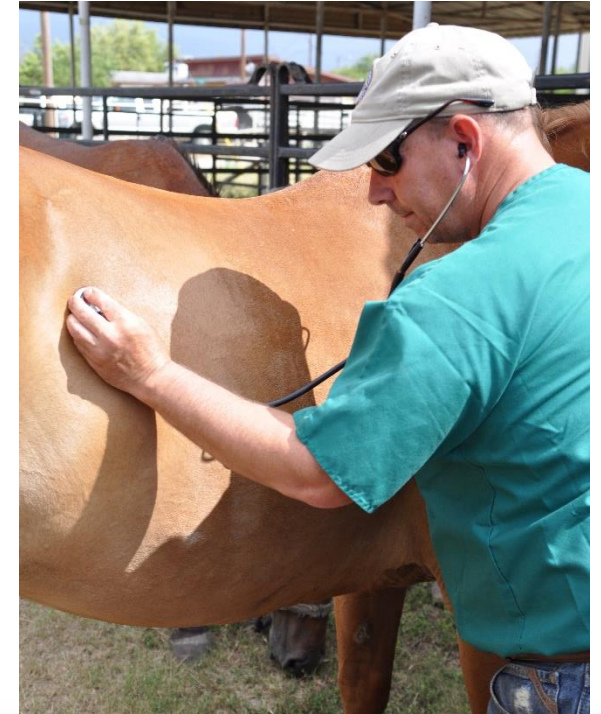



TEXAS
ANIMAL HEALTH
COMMISSION

TAHC Livestock Inspectors

- Monitor and Inspect:
 - Livestock markets
 - Feedlots
 - Slaughter plants
 - Test for diseases on local ranches, dairies, poultry facilities, and other livestock operations
- Diagnostic sample collections
- Inspect regulated facilities like waste feeders and backyard poultry facilities





TEXAS
ANIMAL HEALTH
COMMISSION

Livestock Shipment Inspection

- TAHC Investigators conduct routine roadside inspections to ensure compliance with Texas livestock entry requirements

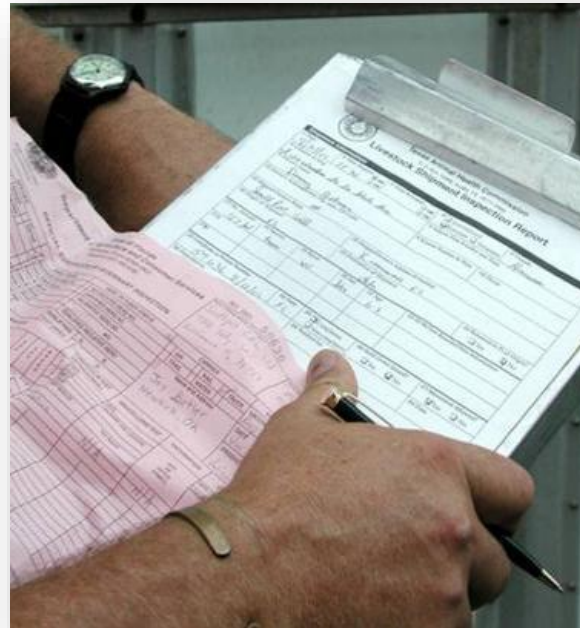



TEXAS
ANIMAL HEALTH
COMMISSION

Livestock Shipment Inspection





TEXAS
ANIMAL HEALTH
COMMISSION

TAHC Emergency Response

- Lead agency for detection, control, and eradication of program and foreign animal disease outbreaks through planning and response
- Respond to animal health emergencies as well as natural disasters involving animals





TEXAS
ANIMAL HEALTH
COMMISSION

Disease Programs Enforced by TAHC

- Brucellosis ("Bangs")
- Tuberculosis ("TB")
- Trichomoniasis ("Trich")
- Equine Infectious Anemia ("EIA")
- Equine Piroplasmosis ("Piro")
- Scrapie
- Pseudorabies (feral swine interface)
- Swine brucellosis (feral swine interface)
- Chronic Wasting Disease ("CWD")
- Fever Ticks
- Emerging and foreign animal diseases



TEXAS
ANIMAL HEALTH
COMMISSION

Working Group Concept

- Commissioners lead Working Groups that derive draft rules for TAHC consideration
- Past and present working groups:
 - Trichomoniasis
 - Animal Disease Traceability
 - Vet Authorized Personnel
 - Cervid Health
 - Cattle Fever Tick
 - Feral Swine
 - Fees
 - Piroplasmosis



TEXAS
ANIMAL HEALTH
COMMISSION

TAHC Reporting Number: **1-800-550-8242**

- To report a suspected or confirmed case of a reportable disease
- 24 hours a day, 7 days a week



TEXAS
ANIMAL HEALTH
COMMISSION

TAHC Website Resource

- <http://www.tahc.texas.gov>
- Social Media Links
- Veterinary Resources
- Disease Info



Our mission is:

- to protect the animal industry from, and/or mitigate the effects of domestic, foreign and emerging diseases;
- to increase the marketability of Texas livestock commodities at the state, national and international level;
- to promote and ensure animal health and productivity;
- to protect human health from animal diseases and conditions that are transmissible to people; and,
- to prepare for and respond to emergency situations involving animals by conducting agency business in a responsive, cooperative and transparent manner.

Hot Topics:



**New World
Screwworms**



**Livestock Brand
Registration System**

In the News

02/02 USDA Veterinary Medicine Loan Repayment Program and Veterinary Services Grant Program Applications Now Open

01/31 USDA Takes Precautionary Action to Protect Texas Against Northern Spread of New World Screwworm

01/29 Equine Infectious Anemia Confirmed in Wichita County Horses

01/06 Anthrax Confirmed in a Briscoe County Steer

12/12 Highly Pathogenic Avian Influenza Detected in Shelby County Commercial Flock

12/12 TAHC Commissioners Adopt Rule Changes

12/5 TAHC Rule Proposals Open for Public Comment

11/19 Neurologic Form of Equine Herpes Virus Confirmed Following Equine Herpes

Certificates of Veterinary Inspection (CVIs)



TEXAS ANIMAL HEALTH COMMISSION
Proudly Serving Texas Animal Agriculture
Since 1893



TEXAS
ANIMAL HEALTH
COMMISSION

Certificate of Veterinary Inspection

Texas Animal Health Commission
P.O. Box 12966
Austin, TX 78711-2966
(800) 550-8242 x777

TEXAS CERTIFICATE OF VETERINARY INSPECTION

Contact State of Destination for Movement Requirements and Certificate Validity
Certificate is valid for 30 days from date of inspection.

Certificate

74-TAHC-100000

FOR FOREIGN SHIPMENTS (Outside United States or Leaving United States) USE FEDERAL FORM

OFFICIAL USE ONLY: The Veterinarian issuing this certificate is accredited and has been authorized to inspect animals and issue certificates.

ENTRY PERMIT 555555		INSPECTION DATE: 12/01/2025		SHIPMENT DATE: 12/04/2025												
CONSIGNOR -- Contact Person at Origin		CONSIGNEE -- Contact Person at Destination		CARRIER (Transporter)												
First Name John		First Name Mary		Business Name John's Cow Farm												
Last Name Smith		Last Name Jones		Physical Address 333 Rugged Road												
Business Name John's Cow Farm		Business Name Mary's Cow Farm		City Waco												
Physical Address of Animals 333 Rugged Road		Physical Address of Animals 144 County Road 2		State TX												
City Muleshoe		City Waco		Zip 22224												
State TX		State TX		Phone Number 222-244-7777												
Zip 22224		Zip 55555		County Archer												
County Archer		County Waco		Transport Method TRUCK												
Phone Number 222-244-7777		Phone Number 222-333-5555		Purpose of Movement SALE												
Email		Location ID 11 Wildcat Lane, Waco, TX 55555		<input type="checkbox"/> Interstate <input checked="" type="checkbox"/> Intrastate												
Consignor's Address (if different)		Consignee's Address (if different)														
Location ID																
Total # Animals This 4		Veterinarian Comments and/or Observations All animals inspected are free from disease.		Flock/Herd Accredited Free <input checked="" type="checkbox"/> Tuberculosis <input checked="" type="checkbox"/> Brucellosis <input type="checkbox"/> Scrapie <input type="checkbox"/> NPIP <input type="checkbox"/> John's <input type="checkbox"/> PRV <input type="checkbox"/> CWD <input type="checkbox"/> Other (specify) _____												
Current State/Area Status: Tuberculosis: <u>CATTLE: ACCREDITED</u> Brucellosis: <u>CATTLE: CLASS FREE</u> PRV: _____ <input type="checkbox"/> Other (specify) _____																
SPECIES	# OF HEAD	OFFICIAL IDENTIFICATION	OTHER ID (REGISTRY NAME, NUMBER OR DESCRIPTION)	AGE	SEX	BREED	TB DATE INJECTED	TB DATE OBSVD	TB TEST RESULT	BRUC TEST DATE	BRUC TEST RESULT	BRUC VACC TATTOO	EIA TEST DATE	EIA LAB NAME / ACC#	EIA TEST RESULT	OTHER TESTS, VACCINATIONS/TREATMENT, PLEASE LIST DATE & PRODUCT USED
BEEF CATTLE	1	840000000000123		3	M	F	BRAHMA									
BEEF CATTLE	1	840000000000124		4	M	F	BRAHMA									
BEEF CATTLE	1	840000000000125		4	Y	M	BLACK ANGUS									
BEEF CATTLE	1	840000000000000	Fluffy	2	Y	C	SIMMENTAL							NULL Acc#	NUL	
Total	4															
OWNER/AGENT "The animals in this shipment are those certified to and listed on this certificate."		VETERINARY CERTIFICATION - I certify, as an accredited veterinarian that the above described animals have been inspected by me and that they are not showing signs of infectious, contagious and/or communicable disease (except where noted). The vaccinations and results of tests are indicated on the certificate. To the best of my knowledge, the animals listed on this certificate meet the state of destination and federal interstate requirements. No further warranty is made or implied. My printed name serves as my signature.														
Date		Date <u>12/04/2025</u> Veterinarian <u>Development Team</u> Phone _____ Email <u>development@tahc.texas.gov</u>														
Signature		Address <u>411 Country Lane</u> City <u>Texico</u> State <u>TX</u> Zip <u>77777</u> USDA Accreditation <u>999999</u> State of License <u>TX</u> License # <u>9999</u>														



TEXAS
ANIMAL HEALTH
COMMISSION

Price

- A \$7 fee incurs for all CVIs written by a Texas veterinarian
 - Texas Animal Health Commission Rule **§33.2**
 - (b) The commission will assess a fee of \$7.00 for each CVI
 - Third party vendors may include this fee in their prices and provide it to the commission, or it will be directly billed to the veterinarian



TEXAS
ANIMAL HEALTH
COMMISSION

Transition to Electronic CVI (eCVI)

- Starting January 1, 2026, TAHC began transitioning to only accepting and sending electronic CVIs
 - **IMPORT:**
 - **January 1, 2026:** Texas requires **ALL** import CVIs to be electronic
 - **EXPORT:**
 - **June 1, 2026:** Texas no longer sells paper CVIs for use by Texas veterinarians
 - **EXPORT:**
 - **January 1, 2027:** Texas requires all intrastate and interstate CVIs issued by Texas veterinarians to be electronic



TEXAS
ANIMAL HEALTH
COMMISSION

Benefits of eCVIs

- Instantly submits to sending and receiving state's offices
 - Veterinarians/clinic staff no longer required to physically mail certificates to TAHC office
- Helps reduce transcription errors by state animal health offices
- Increases processing speed by state animal health offices
- Improves animal disease traceability by allowing states to immediately access individual animal movement data
- Enhances states' ability to respond to infectious disease outbreaks, such as FMD and NWS



TEXAS
ANIMAL HEALTH
COMMISSION

Tips

- Check with destination state for current entry requirements
 - State's entry requirements can change over time
 - Some states have very specific requirements for certain species/scenarios
 - Ex: Breeding animals, swine fed raw garbage
- Always use official ID
- Always use full physical addresses
- Call TAHC if you are unsure—we are here to help!



TEXAS
ANIMAL HEALTH
COMMISSION

[Texas Animal Health Commission](https://www.tahc.texas.gov/vets/cvi.html#tahce-cvi)

<https://www.tahc.texas.gov/vets/cvi.html#tahce-cvi>



TEXAS ANIMAL HEALTH COMMISSION
Serving Texas Animal Agriculture Since 1893

Search TAHC for...



[Animal Health](#) ▾ [Veterinary Information](#) ▾ [Animal Movement](#) ▾ [Statutes & Rules](#) ▾ [Disaster Resources](#) ▾ [Media](#) ▾ [Agency Information](#) ▾



Certificates of Veterinary Inspection

Texas is going electronic!

The Texas Animal Health Commission (TAHC) will begin to phase out the sale and acceptance of paper certificates of veterinary inspection (CVIs) according to the timeline below.

- **January 1, 2026:** TAHC will no longer accept paper CVIs for imports. TAHC will require all import CVIs, for [interstate movement into Texas](#), to be electronic.
- **February 1, 2026:** TAHC will no longer offer online ordering of paper CVIs.
- **June 1, 2026:** TAHC will no longer offer paper CVIs for purchase.
- **January 1, 2027:** TAHC will no longer accept paper CVIs for imports or exports. TAHC will require all interstate and intrastate CVIs to be electronic.

Important: To purchase Certificates of Veterinary Inspection, veterinarians must provide a valid Texas license number and an active Category II accreditation number. To check your accreditation status, please contact a USDA Accreditation Coordinator at 512-383-2404 or d4txnvap@usda.gov.

Ordering Options

TAHC Electronic CVIs

- Create a TAHC eCVI account and order on the [TAHC eCVI web application](#).
- TAHC eCVIs must be purchased one at a time.
- TAHC eCVIs must be completed at the time of purchase.
- TAHC eCVI price is \$7 + a **non-refundable** Texas.gov convenience fee that covers payment processing and the maintenance of the Texas.Gov infrastructure.
- Payment accepted: credit card.



TEXAS
ANIMAL HEALTH
COMMISSION

TAHC eCVI Application

- For use by authorized Texas veterinarians

TAHC eCVI

Please Log In

First time using the application? [Create a new account.](#)

USDA Accreditation Number

Texas Vet License Number

Password

[forgot your password?](#)

Log In



TEXAS
ANIMAL HEALTH
COMMISSION

- ❖ Once generated, there will be options to print or save with instructions listed on the page
- ❖ eCVI's are automatically forwarded to the TAHC for processing, to the destination state, and to the issuing veterinarian
- ❖ If there is an error after generation, contact TAHC for further guidance

TAHC eCVI — eCVI Complete

Log out

TEXAS Animal Health Commission
P.O. Box 12966
Austin, TX 78711-2966
(800) 550-8242 x777

TEXAS CERTIFICATE OF VETERINARY INSPECTION

Contact State of Destination for Movement Requirements and Certificate Validity
Certificate is valid for 30 days from date of inspection.
FOR FOREIGN SHIPMENTS (Outside United States or Leaving United States) USE FEDERAL FORM
OFFICIAL USE ONLY: The Veterinarian issuing this certificate is accredited and has been authorized to inspect animals and issue certificates.

Certificate
74-TAHC-100000

ENTRY PERMIT 555555		INSPECTION DATE: 12/01/2025		SHIPMENT DATE: 12/04/2025												
CONSIGNOR -- Contact Person at Origin		CONSIGNEE -- Contact Person at Destination		CARRIER (Transporter)												
First Name John	Last Name Smith	First Name Mary	Last Name Jones	Business Name John's Cow Farm												
Business Name John's Cow Farm		Business Name Mary's Cow Farm		Physical Address 333 Rugged Road												
Physical Address of Animals 333 Rugged Road		Physical Address of Animals 144 County Road 2		City Muleshoe State TX Zip 22224 Phone Number 222-244-7777												
City Muleshoe	State TX Zip 22224 County Archer	City Waco	State TX Zip 55555	Transport Method TRUCK	Purpose of Movement SALE											
Phone Number 222-244-7777		Phone Number 222-333-5555		Location ID												
Consignor's Address (if different)		Consignee's Address (if different) 11 Wildcat Lane, Waco TX 55555		<input type="checkbox"/> Interstate <input checked="" type="checkbox"/> Intrastate												
Location ID																
Total # Animals This 4	Veterinarian Comments and/or Statements All animals inspected are free from disease.			Flock/Herd Accredited Free <input checked="" type="checkbox"/> Tuberculosis <input checked="" type="checkbox"/> Brucellosis <input type="checkbox"/> Scrapie <input type="checkbox"/> NPIP <input type="checkbox"/> John's <input type="checkbox"/> PRV <input type="checkbox"/> CWD <input type="checkbox"/> Other (specify) _____												
Current State/Area Status: Tuberculosis: CATTLE - ACCREDITED Brucellosis: CATTLE - CLASS FREE PRV: _____ <input type="checkbox"/> Other (specify) _____																
SPECIES	# OF HEAD	OFFICIAL PERMANENT ID	OTHER ID (REGISTRY NAME, NUMBER OR DESCRIPTION)	AGE	SEX	BREED	TB DATE INJECTED	TB DATE OBSVD	TB TEST RESULT	BRUC TEST DATE	BRUC TEST RESULT	BRUC VACC TATTOO	EIA TEST DATE	EIA LAB NAME / ACC#	EIA TEST RESULT	OTHER TESTS, VACCINATIONS/TREATMENT PLEASE LIST DATE & PRODUCT USED
BEEF CATTLE	1	840000000000123		3	M	BRABMA										
BEEF CATTLE	1	840000000000124		4	M	BRABMA										
BEEF CATTLE	1	840000000000125		4	Y	BLACK ANGUS										
BEEF CATTLE	1	840000000000000	Fuffy	2	Y	SIMMENTAL								NULL Acc#	NUL	
Total		4														
OWNER/AGENT		VETERINARY CERTIFICATION - I certify, as an accredited veterinarian that the above described animals have been inspected by me and that they are not showing signs of infectious, contagious and/or communicable disease (except where noted). The vaccinations and results of tests are indicated on the certificate. To the best of my knowledge, the animals listed on this certificate meet the state of destination and federal interstate requirements. No further warranty is made or implied.														
"The animals in this shipment are those certified to and listed on this certificate."		My printed name serves as my signature.														
Date		Date <u>12/04/2025</u> Veterinarian <u>Development Team</u> Phone _____ Email <u>development@tahc.texas.gov</u>														
Signature		Address <u>411 Country Lane</u> City <u>Texico</u> State <u>TX</u> Zip <u>77777</u>														
		USDA Accreditation <u>999999</u> State of License <u>TX</u> License # <u>9999</u>														

The completed eCVI has been automatically emailed to the following recipients:

- Intrastate - Texas (tx2tx_cvi@tahc.texas.gov)
- Issuing Veterinarian (development@tahc.texas.gov)

iPad and tablet users, print the pdf CVI file that was emailed to you.

Desktop and laptop users - depending on your browser settings, the CVI pdf may display on this screen or in an Adobe Reader window. You may print the CVI from either location. You may also print the CVI file that was emailed to you.

To print from this screen, hover your mouse over the edge of the CVI and click the print icon or right-click anywhere on the CVI and choose **Print** from the pop-up menu.

Logout

Purchase Another eCVI



TEXAS
ANIMAL HEALTH
COMMISSION

Other eCVI Platforms and Providers

- USDA VSPS
 - Platform free to use with a VSPS account
- Third-party vendors
 - Global Vet Link (GVL)
 - Vet Sentry
 - SmartICVI
- If you work near border and/or issue CVIs for animals leaving multiple states, it may be advantageous to have an account with a third-party vendor
 - TAHC eCVI can only be used when an animal is leaving Texas
- [TAHC CVI Webpage](#)



TEXAS
ANIMAL HEALTH
COMMISSION

Entry Requirements

- Entry requirements vary by state and by event
 - Make sure all entry requirements are met for the shipment
- Intrastate
 - Shows and events will have a list of requirements for different species
 - Call or check show website before issuing CVI
- Interstate
 - Call destination state or visit their website to find up-to-date entry requirements
 - If an entry permit number is required by destination state, call state office and request one
- Resource for state entry requirements:
 - www.interstatelivestock.com



TEXAS
ANIMAL HEALTH
COMMISSION

Companion/Small Animal CVI's

- The same platforms can be used to issue CVIs for companion animals
- TAHC does **NOT** regulate the movement of any small/companion animals



TEXAS
ANIMAL HEALTH
COMMISSION

Costly CVI Mistakes... A Friendly Reminder

- DO NOT issue CVI without personally examining animal(s)
- DO NOT split blood samples (fraudulent)
- DO NOT ship animals with pending test results
- Do NOT let vet techs/clinic staff examine animals or issue certificates on your behalf

These are illegal actions.
Is risking your license, accreditation,
authorization, and reputation really worth it?

National & State Animal Disease Traceability (ADT) Program

U.S. DEPARTMENT OF AGRICULTURE
Animal and Plant Health Inspection
Service-Veterinary Services



TEXAS ANIMAL HEALTH COMMISSION
Proudly Serving Texas Animal Agriculture
Since 1893



TEXAS
ANIMAL HEALTH
COMMISSION

Animal Disease Traceability (ADT)

- Knowing where and when diseased and at-risk animals are or have been
 - Important to ensure a rapid response when animal disease events take place
 - An efficient and accurate traceability system reduces the number of animals and response time involved in a disease investigation
 - Does not *prevent* disease
 - Reduces the economic impact





TEXAS
ANIMAL HEALTH
COMMISSION

National/State Animal Disease Traceability Program

- Cooperative program that is jointly funded and administered by the USDA Animal Plant Health Inspection Service (APHIS) and the Texas Animal Health Commission
- Enhances ability to limit impacts of animal disease outbreaks to certain regions
 - Key to maintaining foreign markets
 - Readily prove disease-free status in non-affected regions of the U.S.
 - Ability to request foreign trading partners recognize disease-free regions or zones instead of cutting off trade for the entire country
 - Facilitate reestablishment of foreign and domestic market access with minimum delay in the wake of an animal disease event



TEXAS
ANIMAL HEALTH
COMMISSION

Why Regulate Animal Movement?

- Limit disease spread
- Provide records of movement for enhanced tracing
- Protect export markets
- Open new emerging markets





TEXAS
ANIMAL HEALTH
COMMISSION

USDA (Federal) Rule



- Only affects livestock moving interstate
- Directs state & industry to develop process
- Requires traceability standards for states which will be tested
- Requires a Certificate of Veterinary Inspection (CVI)
- CVI submission time for interstate movement is 7 days
- Requires permanent official ID on most classes of animals



TEXAS
ANIMAL HEALTH
COMMISSION

USDA (Federal) Official ID Rules

- Cattle may move to an approved tagging facility
- Markets can be designated as an approved tag facility
- Affects adult beef cattle (separate rule for feeders)
- All classes of dairy cattle must have official ID prior to movement from premise of origin
- Cattle and bison of any age used for rodeo or recreational events must have official ID
- Cattle of any age used for shows or exhibitions must have official ID

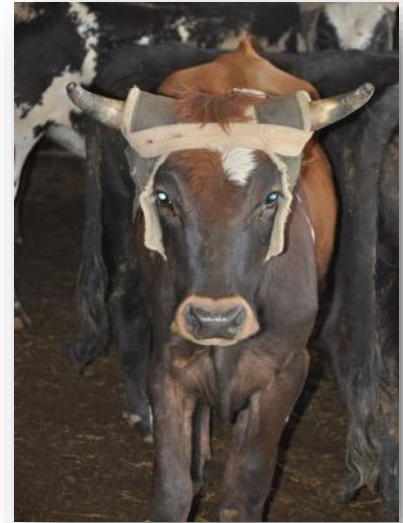



TEXAS
ANIMAL HEALTH
COMMISSION

USDA (Federal) Official ID Rules

- Exemptions
 - Animals can move from premise to slaughter without ID
 - Animals can move from premise to *market or tagging center without ID
 - Animals can move from premise to *market or slaughter without a CVI
- * Interstate shipments can move to a federally licensed market, but not to a state licensed market without ID and CVI





TEXAS
ANIMAL HEALTH
COMMISSION

Cattle Official Identification

- Individual official ID is required to move across state lines for breeding cattle that are 18 months and older, plus all dairy and exhibition cattle
 - Current USDA rule requires official ID/ear tags to be visually and electronically readable for **interstate** movement
 - Current TAHC rule requires official ID/ear tags to be permanent and visually readable for **intrastate** movement
 - TAHC ADT department promoting and providing no-cost RFID tag distribution to cattle producers and accredited veterinarians across the state
 - Official ID use for regulatory testing in Texas
 - Trichomoniasis, brucellosis, tuberculosis



TEXAS
ANIMAL HEALTH
COMMISSION

Cattle Official Identification





TEXAS
ANIMAL HEALTH
COMMISSION

Acceptable Forms of Official ID

- "840" series RFID Tags
 - USDA Metal Tags
 - USDA Calfhood Vaccination Tags
 - USDA Scrapie Program serial and flock ID tags
 - Registered tattoos and firebrands (with registration papers)
-
- Complete list: [TAHC website](https://www.tahc.texas.gov/)





TEXAS
ANIMAL HEALTH
COMMISSION

Sheep and Goat Official Identification

- **ALL** sheep and goats must have official ID when moving off their premises of origin, unless they are one of the following:
 - Sheep and goats moving with a group ID and owner/hauler statement, which includes:
 - Sheep and goats under 18 months of age in slaughter channels
 - Sheep and goats of any age shipped directly to a slaughter establishment that has agreed to act as an agent for the owner to apply official I.D. All the animals in a section of a truck must be from the same flock of origin
 - Sheep or goats that are castrated and under 18 months





TEXAS
ANIMAL HEALTH
COMMISSION

Swine Official Identification

- Official identification (ID)
 - Swine must be identified for interstate movement, sale, transport at the first instance listed below:
 - The point of first commingling of the swine in interstate commerce with swine from any other source;
 - Upon unloading of the swine in interstate commerce at any livestock market;
 - Upon transfer of ownership of the swine in interstate commerce; or
 - Upon arrival of the swine in interstate commerce at their final destination.
 - Depending upon the type of animal and purpose, approved swine official ID may include:
 - Official identification ear tag approved by TAHC or USDA;
 - Ear notching, if the ear notching has been recorded in the book of record of a purebred registry association; or
 - Tattoos on the ear or inner flank, if the tattoos have been recorded in the book of record of a swine registry association



TEXAS
ANIMAL HEALTH
COMMISSION

Official RFID Tags

- Authorized veterinarians can order RFID tags at no cost
- To place your order, contact the TAHC ADT Department
 - 512-719-0733
 - animal_id@tahc.texas.gov



TEXAS ANIMAL HEALTH COMMISSION
Serving Texas Animal Agriculture Since 1893



[Animal Health](#) [Veterinary Information](#) [Animal Movement](#) [Statutes & Rules](#) [Disaster Resources](#) [Media](#) [Agency Information](#)



Animal Disease Traceability (ADT)

[Premises, Location & Flock Registration](#)
[Official Identification](#)
[No-Cost RFID Program](#)
[Submit ADT Questions](#)

Animal Disease Traceability (ADT) is a cooperative program that is jointly funded and administered by the United States Department of Agriculture (USDA) and the Texas Animal Health Commission (TAHC).

ADT is knowing where and when diseased and at-risk animals are or have been. It is important to ensure a rapid response when animal disease events take place. Although ADT does not prevent disease, an efficient and accurate traceability system reduces the number of animals and response time involved in a disease investigation, which reduces the economic impact on owners and affected communities.

General Information
[TAHC Statutes & Rules](#)
[USDA ADT Website](#)



TEXAS
ANIMAL HEALTH
COMMISSION

Official Tag Allocation Form

- Used to allocate official tags when:
 - Applied by a veterinarian and not recorded on other regulatory documents **or**
 - When producers are provided tags to apply themselves
- All completed forms should be submitted to the ADT Department at animal_id@tahc.texas.gov



Official Tag Allocation

Tag Recipient

Name	Ranch Name / Office Name
Premises Address	Mailing Address (if different from premises)
Premises City / State / ZIP	Mailing City / State / ZIP
Premises County	Mailing County
Phone	Premises Identification Number (PIN) or Location Identifier (LID)

Tag Numbers Distributed

Starting Number	Ending Number	# of Tags

Tag Distributor

Date Distributed	Tags Supplied By	PIN or LID of Distributor
Comments		

TAHC Staff Use Only

Date Entered	Entered By
--------------	------------

Please submit the completed form via email to the TAHC Animal Disease Traceability Department at animal_id@tahc.texas.gov.



TEXAS
ANIMAL HEALTH
COMMISSION

Approved Tagging Facility

- To be approved as a tagging site, the person responsible for the tagging site must agree to administer the tagging of livestock at their location in accordance with the following requirements:
 - Obtain official identification ear tags only as directed by the commission
 - Unload animals requiring official identification only when the owner or the person in possession, care, or control of the animals agrees to have the animals officially identified in accordance with approved tagging site protocols



TEXAS
ANIMAL HEALTH
COMMISSION

Veterinarian Responsibility for ADT

- Veterinarians are required to keep records when applying tags to comply with interstate or intrastate rules
 - Basic Concepts:
 - Use acceptable ID
 - Record owner information
 - Keep records for 5 years