

Authorized Personnel Program Module 1

- *TAHC Overview*
- *Certificates of Veterinary Inspection (CVIs)*
- *Animal Disease Traceability (ADT)*



TEXAS ANIMAL HEALTH COMMISSION
Proudly Serving Texas Animal Agriculture
Since 1893



TEXAS
ANIMAL HEALTH
COMMISSION

What is the Texas Authorized Personnel Program (TAPP)?

- Veterinarians in Texas who perform regulatory work on livestock, equine, poultry, or exotics of these species must first be authorized by the Texas Animal Health Commission
- Texas Agriculture Code (TAC):
Veterinarians must be “Authorized” by the Commission in order to engage in an activity that is part of a state/federal disease control or eradication program for animals.

§ 161.0417





TEXAS
ANIMAL HEALTH
COMMISSION

TAHC Authorized Personnel Modules

- TAHC/TAPP Overview, CVI's, and Animal Disease Traceability (ADT)
(50 minutes)
- Brucellosis, Bovine Tuberculosis, Trichomoniasis, Scabies and Mange Mites
(50 minutes)
- Transmissible Spongiform Encephalopathies (TSEs), Fever Ticks and Foreign Animal Disease (FADs)
(50 minutes)
- Swine Diseases and Equine Diseases
(50 minutes)



TEXAS
ANIMAL HEALTH
COMMISSION

TAPP CE Opportunities

- Bovine Trichomoniasis Certification and Recertification (90 minutes = 1.5 CE credit hours)
- TAHC Certified CWD Veterinarian (60 minutes = 1.0 CE credit hours)
- Chronic Wasting Disease Training with sampling lab (120 minutes = 2.0 CE credit hours)



TAHC Overview



TEXAS ANIMAL HEALTH COMMISSION
Proudly Serving Texas Animal Agriculture
Since 1893



TEXAS
ANIMAL HEALTH
COMMISSION

Texas Animal Health Commission

- TAHC is a state agency with legislative authority to pass rules related to livestock & poultry health:
 - Animal Health Assurance
 - Disease Control, Eradication
 - Prevent Production Losses
 - Maintain Trade Avenues
 - Animal Response in Disasters



TEXAS
ANIMAL HEALTH
COMMISSION

TAHC Leadership

- Dr. Bud Dinges, Executive Director, State Veterinarian
- Dr. Thomas R. “TR” Lansford III, Deputy Executive Director, Assistant State Veterinarian
- Dr. Jessie Monday, State Epidemiologist





TEXAS
ANIMAL HEALTH
COMMISSION

13 TAHC Commissioners



Chairman Coleman Locke
Beef Cattle Representative

- Appointed by governor
- Serve 6-year “staggered” terms
- Oversee TAHC and convey rules
- Represent segments of the livestock industry and the public





TEXAS
ANIMAL HEALTH
COMMISSION

Working Group Concept

- Commissioners lead Working Groups that derive draft rules for TAHC consideration
- Active Working Groups in last 5 years:
 - Trichomoniasis
 - Animal Disease Traceability
 - Vet Authorized Personnel
 - Cervid Health
 - Cattle Fever Tick
 - Feral Swine
 - Fees
 - Piroplasmosis



TEXAS
ANIMAL HEALTH
COMMISSION

TAHC Rule Making Process

Examples:

- Industry/Commissioner request – Trich & PED
- Staff suggestion – TB Quarantine Calf Ranch
- Federal rule change – CWD & ADT
- Emerging Disease – Equine piroplasmiasis

Must Have Statutory Authority to pass a rule



TEXAS
ANIMAL HEALTH
COMMISSION

Texas Animal Health Partners

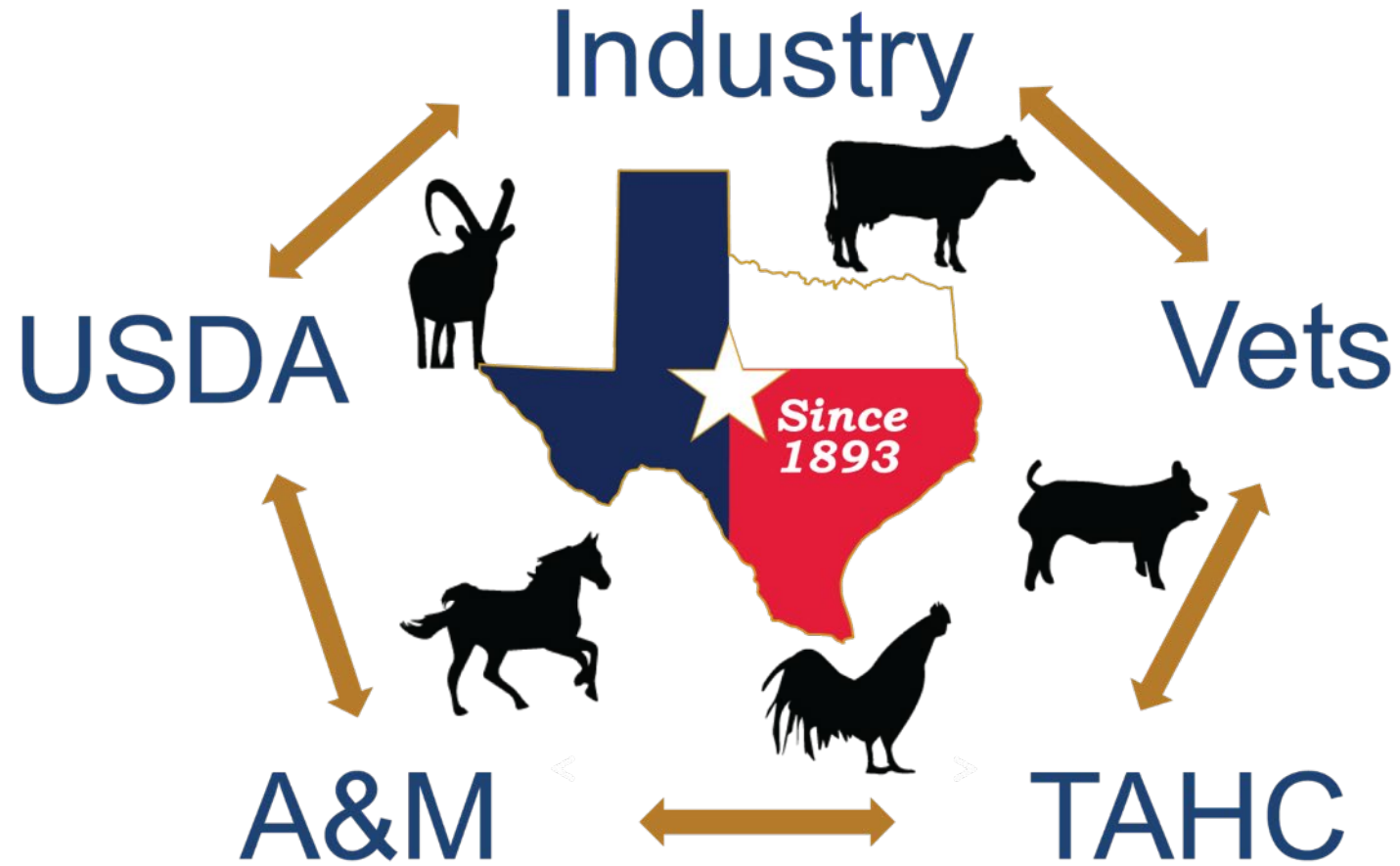



TEXAS
ANIMAL HEALTH
COMMISSION

Texas One Health Team

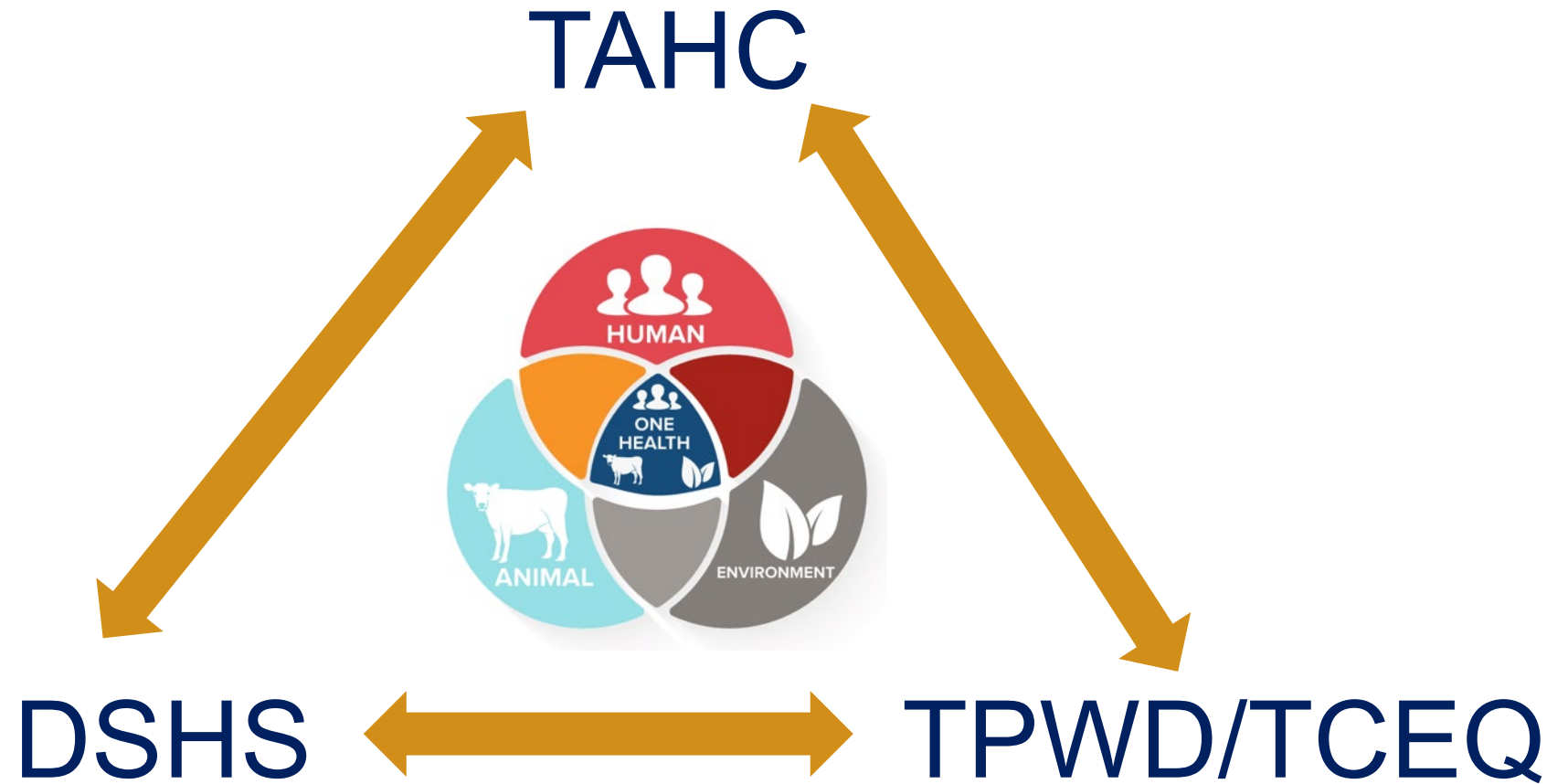



TEXAS
ANIMAL HEALTH
COMMISSION

Disease Programs Enforced by TAHC

- Brucellosis “Bangs”
- Tuberculosis “TB”
- Trichomoniasis “Trich”
- Equine Infectious Anemia “EIA”
- Equine Piroplasmosis “Piro”
- Scrapie
- Pseudorabies (feral swine interface)
- Swine brucellosis (feral swine interface)
- Chronic Wasting Disease “CWD”
- Fever Ticks
- Emerging and foreign animal diseases



TEXAS
ANIMAL HEALTH
COMMISSION

TAHC Region Offices

Amarillo Region

Region Director, Vacant
Region Manager, Ty McCoy

Beeville Region

Interim Region Director, Sandra Leyendecker, D.V.M.
Region Manager, Ty Billings

Laredo Region

Region Director, Sandra Leyendecker, D.V.M.
Region Manager, Rene Garza

Giddings Region

Region Director, Dr. Richard Myrick
Region Manager, Ryan Brockenbush

Stephenville Region

Region Director, Dustin Dorris, D.V.M.
Region Manager, Trevor Powe

Sulphur Springs Region

Region Director, Hank Hayes, D.V.M.
Region Manager, Bill Curry

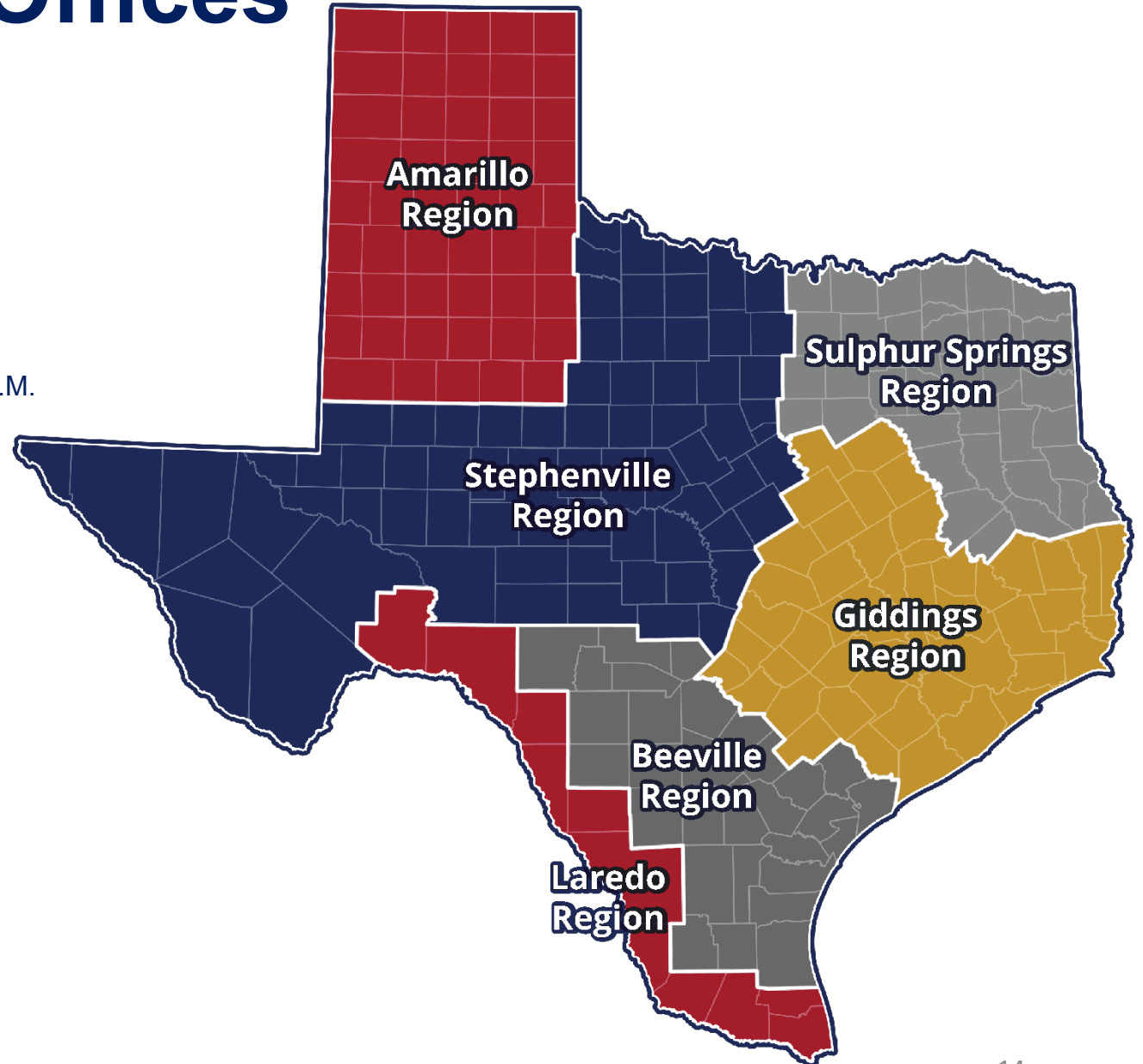



TEXAS
ANIMAL HEALTH
COMMISSION

TAHC Staff



- Veterinarians (10)
- Inspectors (130)
- Legal & Compliance (5)
- Laboratory (4)
- Communications (2)
- Emergency Management (3)
- Animal Disease Traceability (4)
- Entry Requirements (4)
- Certification Programs (2)
- HR, FS, IT, Support Staff (45)



TEXAS
ANIMAL HEALTH
COMMISSION

TAHC Veterinarians & Epidemiologists

Executive and Agency Veterinarians

- Test
- Diagnosis
- Educate
- Examine
- Identify
- Certify
- Report





TEXAS
ANIMAL HEALTH
COMMISSION

TAHC Livestock Inspectors

Monitor and inspect

- Livestock markets
- Feedlots
- Slaughter plants
- Test for diseases on local ranches
- Diagnostic sample collections
- Inspect regulated facilities





TEXAS
ANIMAL HEALTH
COMMISSION

Livestock Shipment Inspection





TEXAS
ANIMAL HEALTH
COMMISSION

Livestock Shipment Inspection

- Ensuring compliance with laws & regulations

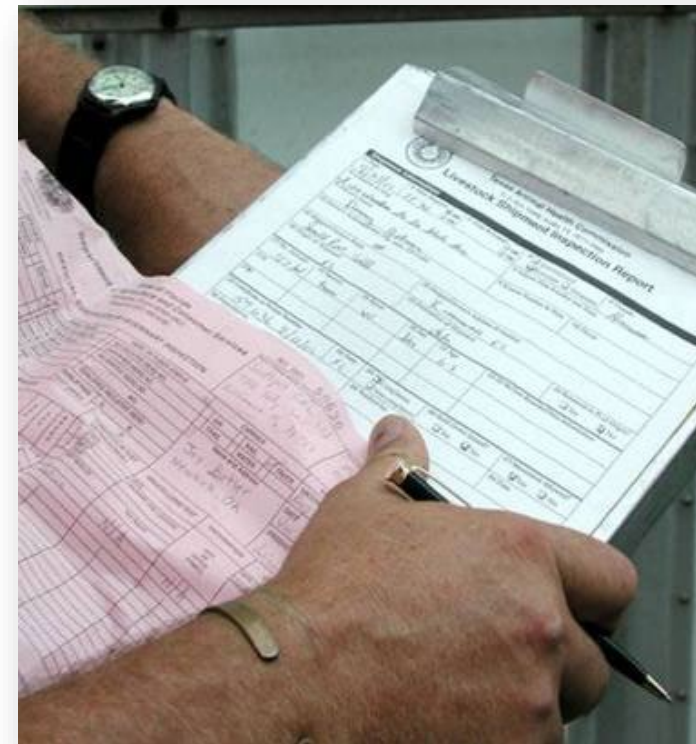



TEXAS
ANIMAL HEALTH
COMMISSION

TAHC Administrative & Support

- Provides Certificates of Veterinary Inspection
 - Paper & Electronic
- Program Records/Permits
 - Interstate & intrastate movement requirements
- Animal Disease Traceability
 - Premises Registration & Tagging

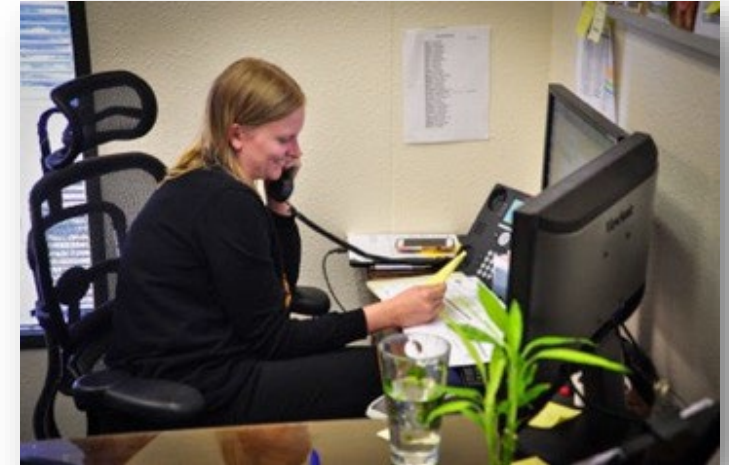



TEXAS
ANIMAL HEALTH
COMMISSION

TAHC Emergency Response

- Respond to animal health emergencies and natural disasters involving animals
- Detection, control, and eradication during foreign animal disease outbreaks





TEXAS
ANIMAL HEALTH
COMMISSION

TAHC Website Resource

The screenshot shows the Texas Animal Health Commission website. At the top is the logo and the text 'TEXAS ANIMAL HEALTH COMMISSION' with the tagline 'Serving Texas Animal Agriculture Since 1893'. Below this is a search bar and a navigation menu with items like 'Animal Health', 'Veterinary Information', 'Animal Movement', 'Rules & Regulations', 'Emergency Management', 'Media', and 'Agency Information'. The main content area features a large image of an elk in a field with the headline 'Dallam County Elk Tests Positive for Chronic Wasting Disease. [Read more.](#)' Below the image is a section titled 'Our mission is:' followed by a bulleted list of five mission points. To the right is a section titled 'In the News' with three news items. Below that is a 'We are Social' section with icons for Facebook, Twitter, YouTube, LinkedIn, and Instagram. At the bottom is a footer with three columns of links: 'About TAHC', 'Resources', and 'State of Texas'.

TEXAS ANIMAL HEALTH COMMISSION
Serving Texas Animal Agriculture Since 1893

Search TAHC for... Q

Animal Health Veterinary Information Animal Movement Rules & Regulations Emergency Management Media Agency Information

Dallam County Elk Tests Positive for Chronic Wasting Disease. [Read more.](#)

Our mission is:

- to protect the animal industry from, and/or mitigate the effects of domestic, foreign and emerging diseases;
- to increase the marketability of Texas livestock commodities at the state, national and international level;
- to promote and ensure animal health and productivity;
- to protect human health from animal diseases and conditions that are transmissible to people; and,
- to prepare for and respond to emergency situations involving animals by conducting agency business in a responsive, cooperative and transparent manner.

In the News

- 1/25 First Case of CWD Detected in Free-Ranging Texas Whitetail, [read more](#)
- 2/20 is the last day to submit comments on the [CWD Rule Proposal](#)
- [Learn more](#) about the detection of screwworms in Florida.

We are Social

f t y l i

About TAHC
[Agency Information](#)
[Contact TAHC](#)
[Connect with Texans](#)
[Bids & Vendor Opportunities](#)
[Transparency Contract Reports](#)
[Employment Opportunities](#)

Resources
[Strategic Plans & Budgets](#)
[News Releases](#)
[TAHC Mailing List](#)
[Brochures](#)
[Open Records Policy](#)
[Site Policies](#)
[Employee Intranet](#)

State of Texas
[Texas.gov](#)
[Homeland Security](#)
[TRAIL Archives](#)
[Texas Transparency](#)
[Texas Veterans Portal](#)

<http://www.tahc.texas.gov>

- Social Media Links
- Veterinary Resources
- Disease Info

Certificates of Veterinary Inspection (CVIs)



TEXAS ANIMAL HEALTH COMMISSION
Proudly Serving Texas Animal Agriculture
Since 1893



TEXAS
ANIMAL HEALTH
COMMISSION

Certificate of Veterinary Inspection

TEXAS ANIMAL HEALTH COMMISSION CERTIFICATE OF VETERINARY INSPECTION															74-									
Name of Consignor			Name of Consignee			Reconsigned To			Dated Issued															
Address			Address			Destination			Void After															
City and State		ZIP Code	City and State		ZIP Code				Permit Number															
County of Origin			Destination of Shipment		Consignee's Phone		Accredited Veterinarian		Date		Carrier: <input type="checkbox"/> Truck <input type="checkbox"/> Other _____													
Origin Premises ID			Destination Premises ID			Reconsigned Premises ID			Name: _____			Address: _____												
Species:		No. of Animals Shipped	Purpose of Movement:		Brucellosis Status:		Herd or Flock Status			OTHER TEST														
<input type="checkbox"/> Beef Cattle <input type="checkbox"/> Dairy Cattle <input type="checkbox"/> Swine <input type="checkbox"/> Horses <input type="checkbox"/> Other: _____			<input type="checkbox"/> Breeding <input type="checkbox"/> Feeding/Grazing <input type="checkbox"/> Show <input type="checkbox"/> Slaughter <input type="checkbox"/> Other: _____		<input type="checkbox"/> Class Free <input type="checkbox"/> Class A TB Status: <input type="checkbox"/> Free <input type="checkbox"/> Mod. Accred. Adv.		Cert. Bruc. Free Herd No. _____ Swine Bruc. Val. Herd No. _____ Accred. TB Free Herd No. _____ Swine PRV Qual. Herd No. _____ Other: _____			CWD Monit. Herd No./Status _____ Flock No. _____			For _____ Lab _____ Date _____ Accession # _____ Results _____											
LINE	TUBE NO.	OFFICIAL IDENTIFICATION	DESCRIPTION	VACCINATION TATTOO SYMBOL	A	G	E	S	E	X	B	R	E	D	TUBERCULIN TEST			BRUCELLOSIS						
															DATE OF INJ.	DATE OF OBSERV.	TEST INTERP.	Lab	Card	PCFIA	SPT/STT	Interp		
1																								
2																								
3																								
4																								
5																								
6																								
7																								
8																								
9																								
10																								
11																								
12																								
13																								
14																								
15																								

CERTIFICATION OF ISSUING VETERINARIAN
 I certify, as an accredited veterinarian, that the above described animals have been inspected by me and that they are not showing signs of infectious, contagious and/or communicable disease (except where noted). The vaccinations and results of tests are as indicated on the certificate. To the best of my knowledge, the animals listed on this certificate meet the state of destination and federal interstate requirements. No further warranty is made or implied.
 Accredited Veterinarian Signature _____
 Printed Name _____ Telephone _____
 Address _____ City _____ State _____ ZIP _____

OWNER / AGENT STATEMENT:
 The animals in this shipment are those certified to and listed on this certificate.
 Owner/Agent Signature _____

Sample

Health certificates in Texas cost \$7 each due to state law passed in 2007.



TEXAS
ANIMAL HEALTH
COMMISSION

Texas CVI Options

Order Method	CVI Format	Processing Time	Shipping Time	Payment Method	Convenience Fee
Order by Mail	Paper	1 business day upon receipt of order form	2-3 business days via Lonestar Overnight (TX)	Check or Money Order	None
Order Online	Paper	1 business day after placing order	2-3 business days via Lonestar Overnight (TX)	Credit Card or Electronic Check	\$3 per book
Issue e-CVIs from an approved vendor	Electronic	Contact Vendor Directly	Contact Vendor Directly	Contact Vendor Directly	Contact Vendor Directly

If you have questions or need additional information about ordering health certificates, contact TAHC Staff Services: 1- 800 – 550-8242 ext 788



TEXAS
ANIMAL HEALTH
COMMISSION

Electronic Certificates and Forms

- TAHC Electronic CVI's (eCVI)
 - <http://www.tahc.texas.gov/apps/ecvi/login.php>
 - 800-550-8242
- USDA – USDA VSPS
- Private companies – Global Vet Link (GVL), Vet Sentry, New Planet Technologies



TEXAS
ANIMAL HEALTH
COMMISSION

Life Cycle of a CVI

- Accredited and authorized veterinarian completes and issues CVI
- Paper CVIs
 - White (Original) copy – Accompanies shipment
 - Blue/Pink copy – Sent to TAHC office within 7 days
 - Yellow (Last) copy – Retained by the issuing veterinarian
- eCVIs
 - Printed copy – Accompanies shipment
 - Distribution copies – Automatically submits to origin and destination states by eCVI provider



TEXAS
ANIMAL HEALTH
COMMISSION

Interstate Movements

- Make sure all entry requirements are met for the shipment
- Call state office in the state of destination
- Check TAHC web page, click on Animal Movement Info box on left, then select Texas Entry Requirement
- www.interstatelivestock.com

The screenshot shows the website interface for InterstateLivestock.com. At the top left is the logo for InterstateLivestock.com, and at the top right is the text 'Hosted by USAHA NIAA National Institute for Animal Agriculture'. The main heading is 'Interstate Animal Movement Requirements' with the subtext 'Quick, accurate access to state import requirements for livestock.' Below this is a search bar with a red 'ADDRESS' label on the left and a red 'FIND TAGGING SITE' button on the right. To the right of the search bar is a 'FIND REQUIREMENTS...' section with a text box explaining the process: 'To get started, answer a few questions about your livestock movement circumstances. After that, you'll receive an easy to follow report about what is currently required for your livestock movement.' Below the text box are three dropdown menus: 'FROM' with 'Select Origin', 'TO' with 'Select Destination', and 'SPECIES' with 'Cattle'. A blue 'FIND' button is at the bottom right of the form.



TEXAS
ANIMAL HEALTH
COMMISSION

Interstate Movements

Other pertinent information:

- Call the TAHC at 1-800-550-8242 or a TAHC Region Office
- Or call the USDA-APHIS-VS office in Austin at 512-383-2400
- Stay out of trouble! Ask first!

The only dumb question... is the one you didn't ask!!

Animal Disease Traceability (ADT)



TEXAS ANIMAL HEALTH COMMISSION
Proudly Serving Texas Animal Agriculture
Since 1893



TEXAS
ANIMAL HEALTH
COMMISSION

National/State Animal Disease Traceability Program

- ADT is a cooperative program that is jointly funded and administered by the United States Department of Agriculture (USDA) Animal Plant Health Inspection Service (APHIS) and the Texas Animal Health Commission.
- Animal disease traceability—knowing where and when diseased & at-risk animals are/have been—is important to ensuring a rapid response when animal disease events take place.
 - An efficient and accurate ADT system reduces the number of animals and response time involved in a disease investigation, which reduces the economic impact.



TEXAS
ANIMAL HEALTH
COMMISSION

Why Regulate Animal Movement?

- Stop disease spread
- Provide traces of movement
- Protect export markets
- Open new emerging markets





TEXAS
ANIMAL HEALTH
COMMISSION

USDA (Federal) Rule



- Only affects livestock moving interstate
- Directs state & industry to develop process
- Requires traceability standards for states which will be tested
- Requires a Certificate of Veterinary Inspection (CVI)
- CVI submission time for interstate movement is 7 days
- Requires permanent official ID on most classes of animals



TEXAS
ANIMAL HEALTH
COMMISSION

USDA rule requires all species of livestock/poultry moving interstate to have an official ID

- Hogs/Poultry can move with 1 lot number
- Horses can move with tattoo, description or picture
- Sheep & Goats have ID program for Scrapie
- Cervids must have ID



TEXAS
ANIMAL HEALTH
COMMISSION

USDA (Federal) Official ID Rules

- Cattle may move to an approved tagging facility
- Markets can be designated as an approved tag facility
- Affects adult beef cattle (separate rule for feeders)
- All classes of dairy cattle must have official ID prior to movement from premise of origin
- Cattle and bison of any age used for rodeo or recreational events must have official ID
- Cattle of any age used for shows or exhibitions must have official ID

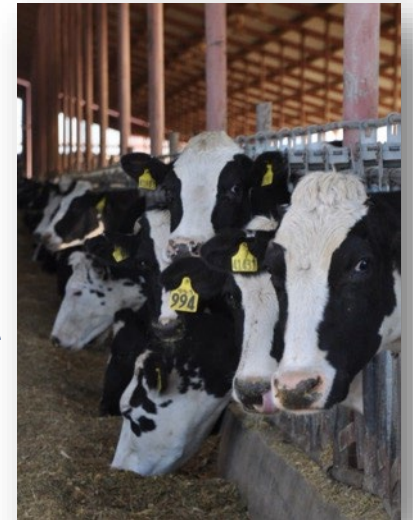
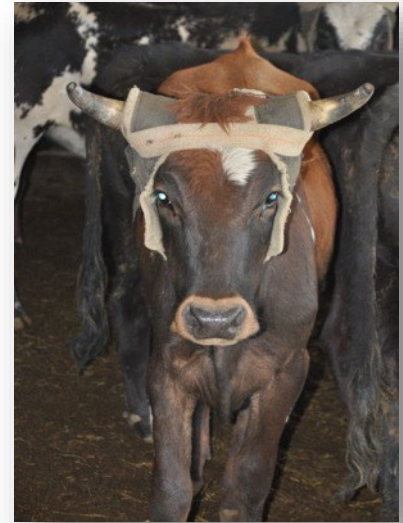



TEXAS
ANIMAL HEALTH
COMMISSION

USDA (Federal) Official ID Rules



Exemptions

- Animals can move from premise to slaughter without ID
- Animals can move from premise to *market or tagging center without ID
- Animals can move from premise to *market or slaughter without a CVI

* Interstate shipments can move to a federally licensed market, but not to a state licensed market without ID and CVI



TEXAS
ANIMAL HEALTH
COMMISSION

Texas Official ID Intrastate Rules

- Beef Cattle – 18 mo and older must have official ID
 - applied within seven (7) days of change of
 - ownership unless consigned to slaughter
 - buyer responsibility
- Dairy Cattle – must have permanent official ID applied prior to movement





TEXAS
ANIMAL HEALTH
COMMISSION

Acceptable Forms of Official ID

- US 840 RFID Tags
- USDA Metal Tags
- USDA Calfhood Vaccination Tags
- USDA Scrapie Program serial and flock ID tags
- Registered tattoos and firebrands
- Others- See complete list on [TAHC website](#)





TEXAS
ANIMAL HEALTH
COMMISSION

Official RFID Tags

- Authorized veterinarians can order RFID tags at no cost
- To place your order, contact the TAHC ADT Department
 - [512-719-0733](tel:512-719-0733)
 - animal_id@tahc.texas.gov



Animal Disease Traceability (ADT)

Premises Registration
Official Identification
No-Cost RFID Program
Submit ADT Questions

Animal Disease Traceability (ADT) is a cooperative program that is jointly funded and administered by the United States Department of Agriculture (USDA) and the Texas Animal Health Commission.

General Information
[TAHC Statutes & Rules](#)
[USDA ADT Website](#)

Animal disease traceability, knowing where and when diseased and at-risk animals are or have been, is important to ensuring a rapid response when animal disease events take place. Although animal disease traceability does not prevent disease, an efficient and accurate traceability system reduces the number of animals and response time involved in a disease investigation; which, in turn, reduces the economic impact on owners and affected communities.

Premises Registration

Before an official identification device can be ordered, applicators and/or owners must be assigned a nationally unique number. Once the nationally unique number has been assigned, the applicator and/or owner will provide the number to the official tag distributor.

General Information
[How to Obtain Premises IDs](#)



TEXAS
ANIMAL HEALTH
COMMISSION

Approved Tagging Facility

In order to be approved as a tagging site, the person responsible for the tagging site must agree to administer the tagging of livestock at their location in accordance with the following requirements:

- Obtain official identification ear tags only as directed by the commission
- Unload animals requiring official identification only when the owner or the person in possession, care, or control of the animals agrees to have the animals officially identified in accordance with approved tagging site protocols



TEXAS
ANIMAL HEALTH
COMMISSION

Veterinarian Responsibility for ADT

Veterinarians are required to keep records when applying tags to comply with interstate or intrastate rules.

Basic Concepts:

- Use acceptable ID
- Record owner information
- Keep records for 5 years